SHADE
FABRIC
collection

MORELLE

FIRE RETARDANT (F/R)

LIGHT-FILTERING (L/F)	BLACKOUT (B/O)
<1% OPENNESS FACTOR	0% OPENNESS FACTOR

YUMA®

Your Solutions Weaver and Fabric Support Partner

A 100% polyester fabric, Morelle FR is offered in the same classic colors in both light-filtering and blackout aesthetic styles. This allows for the versatility of using both a privacy fabric that provides natural daylighting and a blackout fabric that provides complete privacy while maintaining a consistent interior appearance.

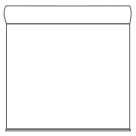

RO LLER
SH AD ES

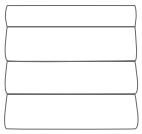

RO MA N
SH AD ES

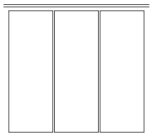

PA NE L
TR AC KS

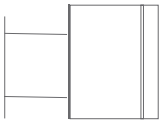

SK YLIGHT
TR AC KS

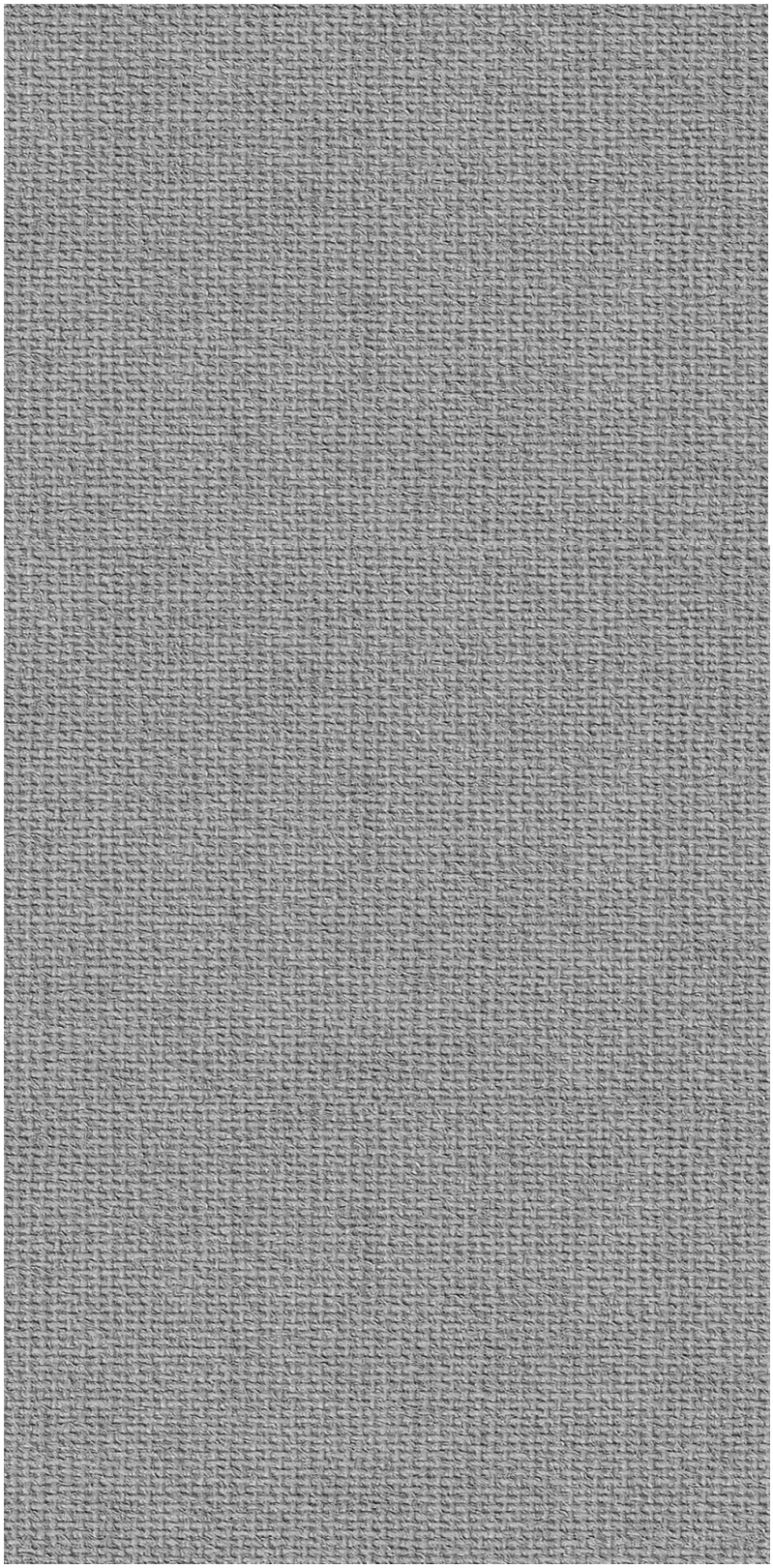

GRAY FAWM (L/F) 009-FR (B/O) 6515-FR

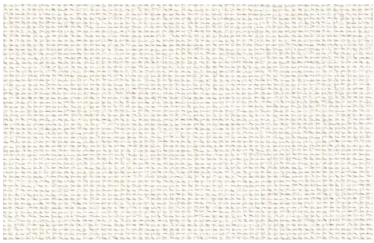

WHITE ICE (L/F)001-FR

(B/O)6500-FR

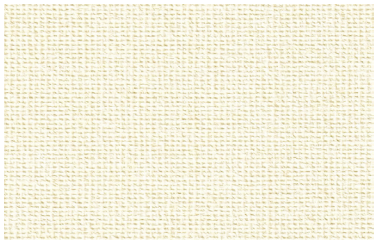

CREAMY (L/F) 002-FR

(B/O) 6501-FR

PEWTER (L/F) 005-FR

(B/O) 6512-FR

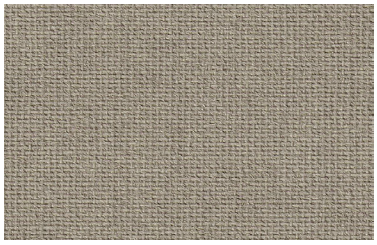

NIGHT TRAIN (L/F) 008-FR

(B/O) 6511-FR

STORM (L/F) 012-FR

(B/O) 6518-FR

** (L/F) stands for light-filtering and (B/O) stands for blackout*

FABRICATION METHODS

Cutting: Cold Cut, Ultrasonic, Crush Cut or Laser
Seaming / Hemming: Thermal, High-Frequency, Ultrasonic or Sewing.

PRODUCT SPECIFICATIONS

COMPOSITION	100% Polyester
ROLL WIDTH	118"
ROLL LENGTH	33 yd
WEIGHT / YD^2	(L/F) 4.86 oz/yd^2 (B/O) 9.43 oz/ yd^2
THICKNESS	(L/F) .014" ± 5% (B/O) .018" ± 5%
COLOR FASTNESS	4.5 (AATCC 16-2003)

CARE AND CLEANING

Remove dust with vacuum cleaner or compressed air. Do not scrub. Do not use solvents or any abrasive substance which might damage the coating on the fabric. Clean with a sponge or a soft brush dipped in soapy water using mild detergent. Rinse with clean water. Leave the shade down until completely dry. You can also rub the fabric very gently with a clean white pencil eraser to remove small stains.

CERTIFICATIONS, TESTS, AND WARRANTY

CALIFORNIA TITLE 19	OEKO-TEX® STANDARD 100	UL GREENGUARD GOLD	ROHS COMPLIANT	5 YEAR WARRANTY	ASTM G-21 & E-2180	NFPA® 701-TM
FLAME RETARDANT	FREE OF HARMFUL CHEMICALS	HEALTHY INDOOR AIR QUALITY	FREE OF HARMFUL METALS	QUALITY GUARANTEED	BACTERIA & FUNGAL RESISTANCE	FIRE RETARDANT

YUMA®

www.yumausa.com